

NORTH ELEVATION

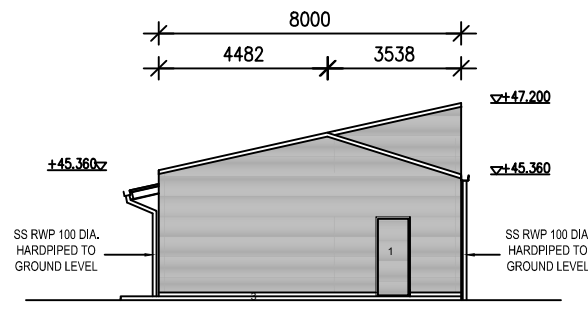

SOUTH ELEVATION

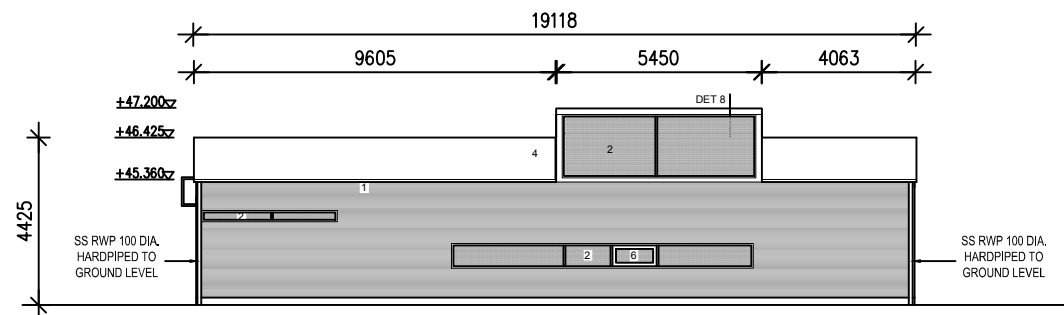

EAST ELEVATION

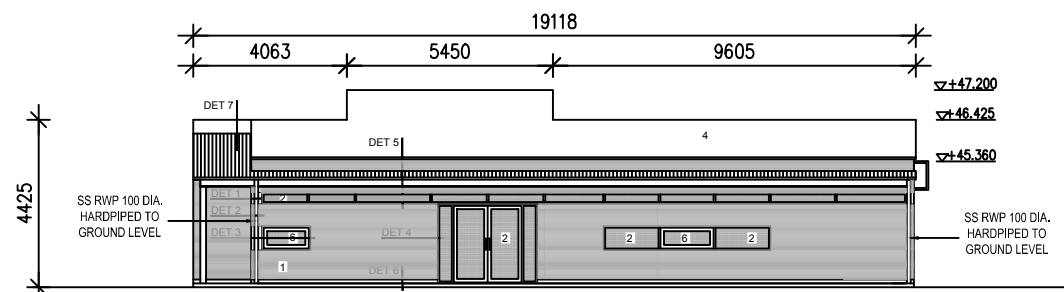

WEST ELEVATION



KEY PLAN:

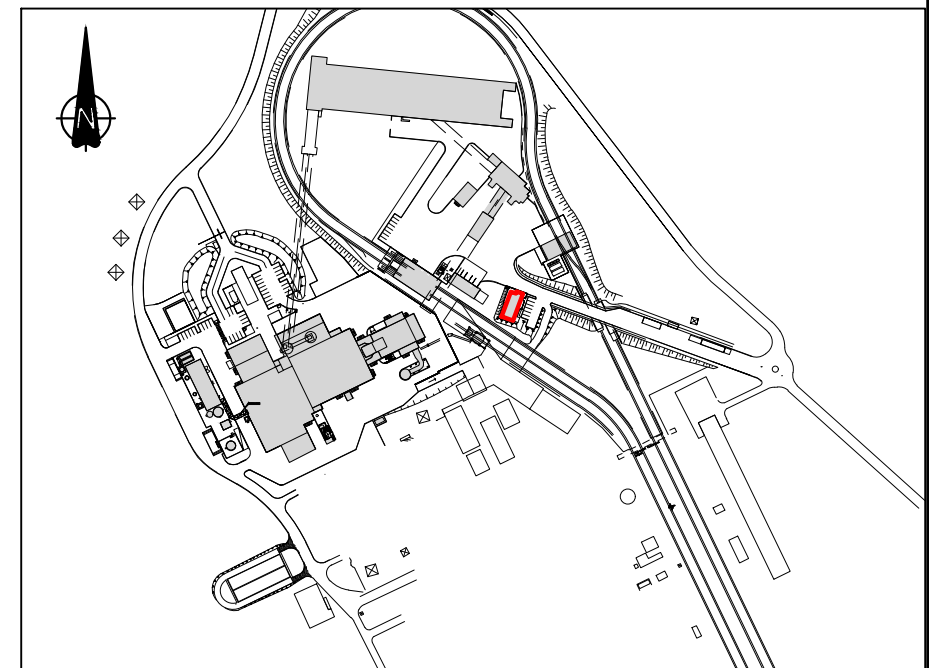

| Rev | Date     | Revision description | Drn. | Ver. | App. | Ver. | App. |
|-----|----------|----------------------|------|------|------|------|------|
| 0   | 18.10.18 | ISSUED FOR PLANNING  | KMcG | HOK  | PK   | PN   | BH   |

Purpose of issue - Preliminary unless indicated  
 Client Approval  Planning  Tender  Construction  As-Built



**One Dublin Airport Central,**  
**Dublin Airport, Cloghran, Co. Dublin**  
 Tel: 353 1 703 8000 Email: [marketing@esbi.ie](mailto:marketing@esbi.ie)  
 Web: [www.esbinternational.ie](http://www.esbinternational.ie)  
 ESB International is a trading name of  
**ESBI Engineering & Facility Management Ltd.**  
 Registered Office: as above  
 Registered in Ireland No. 155249

|  |  |
|--|--|
| <b>Client</b><br>ESB   | <b>Contract</b><br>WOP - TRANSITION TO BIOMASS   |
| <b>Project</b><br>WEST OFFALY POWER<br>TRANSITION TO BIOMASS   | <b>Drawing title</b><br>EXISTING LAB. / OFFICES<br>BUILDING ELEVATIONS   |
| <b>Engineer Design</b><br>One Dublin Airport Central,<br>Dublin Airport, Cloghran, Co. Dublin<br>Tel: 353 1 703 8000 Email: <a href="mailto:marketing@esbi.ie">marketing@esbi.ie</a><br>Web: <a href="http://www.esbinternational.ie">www.esbinternational.ie</a><br>ESB International is a trading name of<br>ESBI Engineering & Facility Management Ltd.<br>Registered Office: as above Registered in Ireland No. 155249 | <b>Engineer Design</b><br><b>BORD NA MÓNA</b><br>Naturally Driven<br>Engineering Department,<br>Leabeg, Tullamore, Co. Offaly Tel: 057 9345900 |
| <b>Production unit</b><br>Civil & Environmental Engineering  |  |

COPYRIGHT © ESB INTERNATIONAL LIMITED  
 ALL RIGHTS RESERVED. NO PART OF THIS WORK MAY BE MODIFIED, REPRODUCED OR COPIED IN ANY FORM OR BY ANY MEANS  
 GRAPHIC, ELECTRONIC OR MECHANICAL, INCLUDING PHOTOCOPIING, RECORDING, TAPING OR USED FOR ANY PURPOSE  
 OTHER THAN ITS DESIGNATED PURPOSE, WITHOUT THE WRITTEN PERMISSION OF ESB INTERNATIONAL  
 MANAGEMENT LTD., TRADING AS ESB INTERNATIONAL.

| Produced              | Verified      | Approved | Approval date |
|-----------------------|---------------|----------|---------------|
| KMcG                  | HOK           | PK       | 18.10.18      |
| Client ref.           | No. of sheets | Size     | Scale         |
|                       | 1             | A3       | 1:200         |
| Drawing number        |               |          | SHEET REV     |
| QS-000206-01-D460-052 |               |          | 1             |